RC: 618926

ABALAKATECH

08037729655 08032652018 08036520047 08074686414 08075367030.

INTRODUCTION

GENERAL

ABALAKATECH RESOURCES LIMITED is a privately owned Engineering, Construction, installation & Maintenance, Procuring and Consulting Firm established in the first quarter of the year 2005 as a limited Company.
This company operated as ABALAKATECH RESOURCES LIMITED since the first quarter of the year, 2000 as a registered Business Organization until it was incorporated in the year, 2005 with the Registration Certificate, R. C.: 618926 with her Head Office at 120, Ahoada Road, Omoku – Onelga, Rivers state of Nigeria.
ABALAKATECH has reputation of successfully completed several projects with good number of Major Oil Companies as well as Engineering Companies operating in Nigeria / Abroad. These include respectively The S P D C Ltd; Nigerian Agip Oil Company ltd.; Total Fina Elf Nig. Ltd.; Ciscon Oilfield Services ltd; Sudelettra Nig. Ltd.; MOBIL PRODUCING NIG. UNLTD.; Notore Chemical Industries; Federal Ministry of Power & Steel ; Eleme INDORAMA Petrochemicals Company Limited; DAEWOO Engineering & Construction Nigeria Limited; NIGER DELTA DEVELOPMENT COMMISSION (NDDC) , Rivers State Government of Nigeria as well as the Federal Ministry of Works and Housing, etc. We are registered and delivers engineering services also to NEST OIL GROUP.
THE MAJOR AREAS OF OPERATION OF ABALAKATECH INCLUDES BUT NOT LIMITED TO:

1.ELECTRICAL & INSTRUMENTATION / MECHANICAL – INCLUDING PIPING, PLATFORMS & SKIDS / CIVIL PROJECT DESIGN, PROCUREMENT, CONSTRUCTION, INSTALLATION&MAINTENANCE (EPCC). LIVING CAMP PROVISION.
2.ELECTRICAL & INSTRUMENTATION / MECHANICAL / CIVIL PROJECTS QUALITY MANAGEMENT SYSTEM.
3.RURAL ELECTRIFICATION & PACKAGE SUBSTATION DESIGN/INSTALLATION/COMMISSIONING&MAINTENANCE
4.INDUSTRIAL POWER PLANTS, MACHINERIES, WAREHOUSE INSTALLATIONS & ERECTIONS/COMMISSIONING.
5.DESIGN OF ELECTRICAL/ELECTRO-MECHANICAL/MECHANICAL SYSTEMS / DRIVES INCLUDING ESP CONFIGURATION.
6. GENERAL CATHODIC PROTECTION SYSTEM DESIGN, PROCUREMENT, INSTALLATION & COMMISSIONING
7.ENGINEERING CONSULTANCY / PROCUREMENT & MANPOWER DEVELOPMENT SERVICES.
8. GENERAL CONTRACTING AND EQUIPMENT SUPPLY SERVICES FROM LOCAL AND OFFSHORE SOURCES.
9. ENGINEERING DESIGN, PROCUREMENT, INSTALLATION, COMMISSIONING AND MAINTENANCE OF MICROCONTROLLER BASED MULTI-LEVEL FIRE ALARM DETECTION SYSTEM OF ONE SINGLE PROGRAMMED CIRCUIT COMPRISING OF SEVERAL PHYSICALLY AVAILABLE PARAMETERS / MODULES AT VARIOUS LEVEL FOR INDUSTRIES AND DOMESTIC USES USING VARIOUS SENSITIVITY ADJUSTABLE ELECTRONIC SENSORS.
10. ENGINEERING DESIGN, PROCUREMENT, INSTALLATION, COMMISSIONING AND MAINTENANCE OF AUTO MAINS FAILURE SYSTEM, POWER & INSTRUMENTATION CONTROL PANELS, STABILIZERS ETC

ABALAKATECH RESOURCES LIMITED RC 618926

GENERAL 2

ABALAKATECH RESOURCES LIMITED is a privately owned Engineering, Construction, installation & Maintenance, Procuring and Consulting Firm established in the first quarter of the year 2005 as a limited Company.

This company operated as ABALAKATECH RESOURCES LIMITED since the first quarter of the year, 2000 as a registered Business Organization until it was incorporated in the year, 2005 with the Registration Certificate, R. C.: 618926 with her Head Office at 120, Ahoada Road. Omoku – Onelga, Rivers state of Nigeria.

ABALAKATECH has reputation of successfully completed several projects with good number of Major Oil Companies as well as Engineering Companies operating in Nigeria / Abroad. These include respectively The S P D C Ltd; Nigerian Agip Oil Company ltd.; Total Fina Elf Nig. Ltd.; Ciscon Oilfield Services ltd; Sudelettra Nig. Ltd.; MOBIL PRODUCING NIG. UNLTD.; Notore Chemical Industries; Federal Ministry of Power & Steel ; Eleme INDORAMA Petrochemicals Company Limited; DAEWOO Engineering & Construction Nigeria Limited; NIGER DELTA DEVELOPMENT COMMISSION (NDDC) , Rivers State Government of Nigeria as well as the Federal Ministry of Works and Housing, etc. We are registered and delivers engineering services also to NEST OIL GROUP.

THE MAJOR AREAS OF OPERATION OF ABALAKATECH INCLUDES BUT NOT LIMITED TO:

1.ELECTRICAL & INSTRUMENTATION / MECHANICAL – INCLUDING PIPING, PLATFORMS & SKIDS / CIVIL PROJECT DESIGN, PROCUREMENT, CONSTRUCTION, INSTALLATION&MAINTENANCE (EPCC). LIVING CAMP PROVISION.
2.ELECTRICAL & INSTRUMENTATION / MECHANICAL / CIVIL PROJECTS QUALITY MANAGEMENT SYSTEM.
3.RURAL ELECTRIFICATION & PACKAGE SUBSTATION DESIGN/INSTALLATION/COMMISSIONING&MAINTENANCE
4.INDUSTRIAL POWER PLANTS, MACHINERIES, WAREHOUSE INSTALLATIONS & ERECTIONS/COMMISSIONING.
5.DESIGN OF ELECTRICAL/ELECTRO-MECHANICAL/MECHANICAL SYSTEMS / DRIVES INCLUDING ESP CONFIGURATION.
6. GENERAL CATHODIC PROTECTION SYSTEM DESIGN, PROCUREMENT, INSTALLATION & COMMISSIONING
7.ENGINEERING CONSULTANCY / PROCUREMENT & MANPOWER DEVELOPMENT SERVICES.
8. GENERAL CONTRACTING AND EQUIPMENT SUPPLY SERVICES FROM LOCAL AND OFFSHORE SOURCES.
9. ENGINEERING DESIGN, PROCUREMENT, INSTALLATION, COMMISSIONING AND MAINTENANCE OF MICROCONTROLLER BASED MULTI-LEVEL FIRE ALARM DETECTION SYSTEM OF ONE SINGLE PROGRAMMED CIRCUIT COMPRISING OF SEVERAL PHYSICALLY AVAILABLE PARAMETERS / MODULES AT VARIOUS LEVEL FOR INDUSTRIES AND DOMESTIC USES USING VARIOUS SENSITIVITY ADJUSTABLE ELECTRONIC SENSORS.
10. ENGINEERING DESIGN, PROCUREMENT, INSTALLATION, COMMISSIONING AND MAINTENANCE OF AUTO MAINS FAILURE SYSTEM, POWER & INSTRUMENTATION CONTROL PANELS, STABILIZERS ETC
11. INSTALLATION AND MAINTENANCE OF TURBO-GENERATORS, COMPRESSORS AND DIESEL GENERATORS.
12 DESIGN, PROCUREMNT, INSTALLATION AND MAINTENANCE OF SOLAR POWER AND CONTROL SYSTEM

ABALAKA TECH.
MDC.E.O.
DATE:

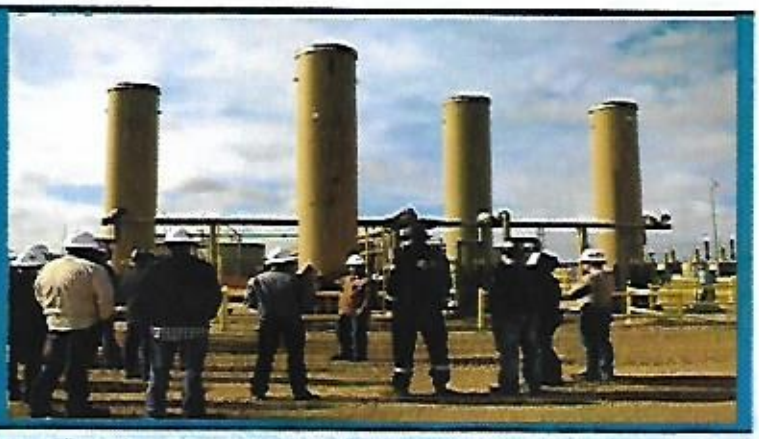

MISSION STATEMENT

ABALAKATECH RESOURCES LIMITED was duly registered with Federal Government of Nigeria and further obtained VALID D.P.R License; ELECTRICAL / INSTRUMENTS Wiring & Installation License to satisfy the Fledging Oil and Gas, Engineering Industrial Sector of the Economy, hence, the company is occupied by a Team of highly and professionally experienced, dedicated, Qualified Engineers & Experts, Technicians / Technocrats and Crafts Men to rendering thorough and efficient services on request & as required too to meet up with REGULATIONS / STANDARDS / SPECIFICATIONS / CODES spelt out in the ISO 9001 2008; ISO 14001, OHSAS 18001:2007 while accommodating cost effectiveness in the Project Management Chain.

19TH AUGUST 2005
(MANAGING DIRECTOR)

ABALAKATECH RESOURCES LIMITED RC 618926

SERVICES

PRELIMINARY ENGINEERING

EQUIPMENT/FACILITY LAYOUT
PROCESS OPTIMIZATION STUDIES
SCHEDULING / PLANNING

DETAILED ENGINEERING

PROGRESS REPORTS AND FORECAST.
PROJECT SCHEDULING AND COST / TIME ANALYSIS
CONSTRUCTION DRAWING/SPECIFICATION
TECHNICAL EVALUATION FOR VARIOUS ITEMS

PROCUREMENT

REQUISITION DEVELOPMENT
INVENTORY MANAGEMENT AND CONTROL
INSPECTION
MATERIALS ORDER

CONSTRUCTION

E, T & I. INSTALLATION / ERECTION
MECH. INSTALLATION / ERECTION
CIVIL WORKS EXECUTION
LOGISTICS EXECUTION
CONSTRUCTION METHODOLOGY
INSPECTION/TESTING & QUALITY RECORDS

COMMISSIONING

LOOP CHECKING
FUNCTIONAL CHECKOUT
COMMISSIONING ASSISTANCE

MAINTENANCE

- TROUBLE SHOOTING
- MAINTENANCE MANUALS
- TRAINING

QUALITY SYSTEM PROCEDURES

ABALAKA TECH RESOURCES LIMITED
MD/C.E.O.
DATE

ABALAKATECH RESOURCES LIMITED RC 618926

SCOPE OF ACTIVITIES

TELECOMMUNICATIONS

- TELECOMS DISTRIBUTION SYSTEMS
- CONTROL SYSTEM

ELECTRICAL

- ELECTRICAL DISTRIBUTION SYSTEM
- SUBSTATIONS
- SWITCH GEARS/TRANSFORMERS
- LIGHTING SYSTEMS
- HIGH, MEDIUM, LOW VOLTAGE
- MANAGEMENT SYSTEM
- POWER CONTROL SYSTEMS.

INSTRUMENT

- FIELD INSTRUMENTS
- CALIBRATION

- ENGINEERING CAPABILITIES
- PROCUREMENT OF MATERIALS
- INSTALLATION / ERECTION
- TESTING/COMMISSIONING ASSISTANCE
- MAINTENANCE
- SKILLED MANPOWER SUPPLY

MECHANICAL

- STEEL BUILDING
- SKIDS / PLATFORM
- PIPING / STRUCTURAL FABRICATION

SAFETY & SECURITY

- FIRE DETECTION SYSTEM
- GAS DETECTION SYSTEM
- ACCESS CONTROL SYSTEM

CIVIL

- FOUNDATION CONSTRUCTION
- BUILDING CONSTRUCTION
- COATING/PAINTING/DECORATIONS
- SURVEY
- BORE HOLE

ABALAKA TECH RESOURCES LIMITED
MD/CEO
DATE

COMMITMENT

ABALAKATECH RESOURCES LIMITED is a privately owned Engineering, Construction, installation and Maintenance, Procuring and consulting Firm established in Nigeria several years (approaching two decades) ago.

ABALAKATECH as a Construction Lead, implement Program with "SAFETY FIRST" as top priority.

ABALAKATECH while enormously contributing viably to the economic growth to her Noble Client also ensures implementation of requisite Standards for maximum safety to Man, Environment & Equipment towards enhancing improved / optimum productivity.

ABALAKATECH Co-ordinate numerous activities 'WITHOUT COMPROMISING STANDARDS' at Work Site to achieve overall program status Objectives.

ABALAKATECH TEAM Work with overall safety consciousness as a priority towards delivering good quality services.

ABALAKATECH abides by all the Regulations, Standards & Codes in the QUALITY CONTROL & QUALITY ASSURANCE POLICY in accordance to ISO 9001 2008; ISO 14001, OHSAS 18001:2007.

Managing Director

Date: 19/08/2005

QUALITY ORGANOGRAM

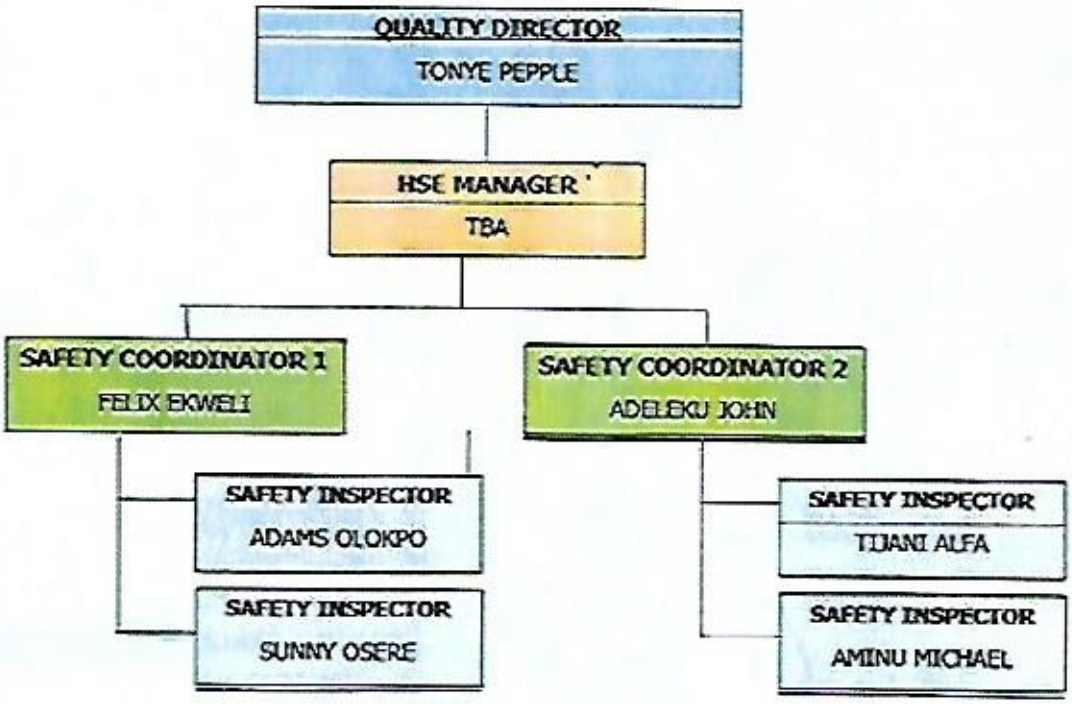

PROCUREMENT ORGANOGRAM

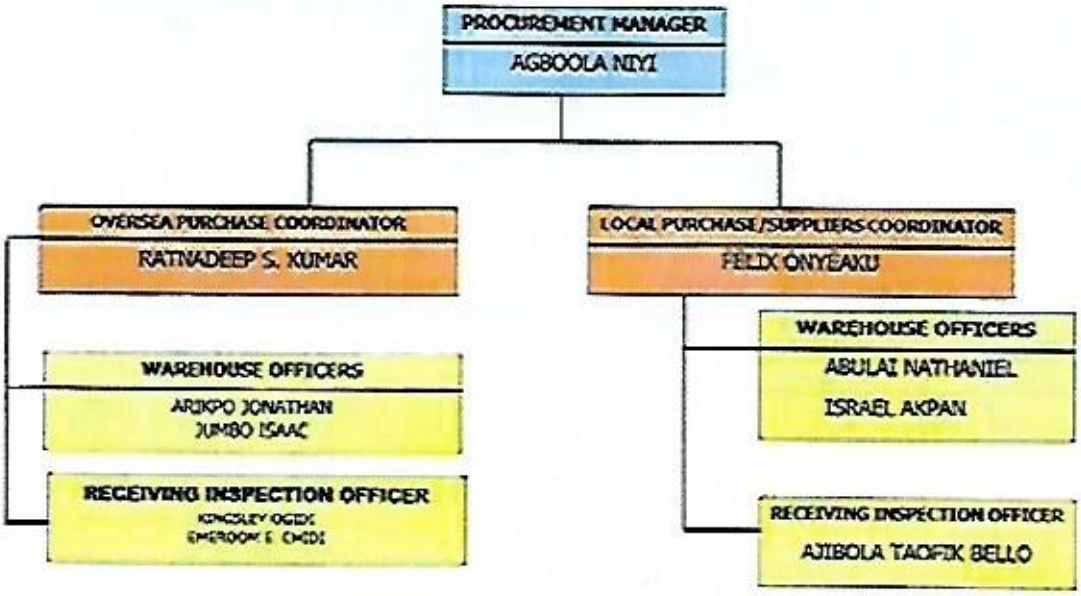

QUALITY POLICY

ABT-QMS-COP-00 rev 00

ABALAKATECH RESOURCES LIMITED (ABT) is committed to the provision of Engineering, Consultancy and procurement services, which consistently conform to our customer's specified requirement and meet applicable national and international regulatory, codes and standards.

To achieve this, it's the policy of ABALAKATECH RESOURCES LIMITED (ABTS) to establish and maintain an effective and efficient quality management system within an environment for continuous improvement.

We annually complete strategic review of our performance, customers' satisfaction indicator and formally generate quality objectives and targets in line with our group corporate quality objectives.

Employees at all levels in our organization shall be made aware of the company's quality policy and their individual roles in our overall bid to achieving the main thrust of this policy.

The Quality policy and objectives are regularly reviewed for continued suitability.

Signed:

Managing Director

19TH August, 2010

CONTACTS
08037729655, 08032652018,
08036520047, 08074686414,
08075367030

Naoc

PRODUCTION OPERATION DEPT. (POD)

eni

JOB COMPLETION CERTIFICATE

CONTRACT NO. .....

PROJECT: SUPPLY OF MATERIALS / SERVICES FOR THE FAULT LOCALIZATION: RESTORATION AND COMMISSIONING OF ESP3 FEEDER, 3/C2 AWG Cu XLPE, 5Kv WTR SURFACE CABLE AT CLOUGH CREEK FLOW STATION.

THIS IS TO CERTIFY THAT THE CONTRACTOR:

ABALAKATECH RESOURCES LIMITED

HAS SATISFACTORILY COMPLETED THE JOB REQUESTS AS DESCRIBED BELOW

COMPRISING:

Full mobilization of personnel, materials, instrument and Equipment for the **Supply Of Materials / Services For The Fault Localization: Restoration And Commissioning Of ESP 3 Feeder, 3/C2 AWG Cu XLPE, 5KV WTR Surface Cable At Clough Creek Flow Station.**

IN TOTAL COMPLIANCE WITH SPECIFICATIONS, TERMS AND CONDITIONS OF THE ABOVE CONTRACT

DATE OF COMMENCEMENT:	1ST JUNE, 2013
DATE OF COMPLETION:	3RD JUNE, 2013
QUALITY OF EXECUTION:	SATISFACTORY

ACCEPTED BY

FOR KOJIS GLOBAL SERVICES LIMITED
(CONTRACTOR)

NAOC SITE REPRESENTATIVE

CERTIFIED BY

DEPARTMENT MANAGER

Naoc

PRODUCTION OPERATION DEPT. (POD)

JOB COMPLETION CERTIFICATE

CONTRACT NO.....

PROJECT: MAINTENANCE OF ELECTRICAL FACILITIES FOR PRODUCTION OPERATIONS FOR TEBIDABA ESP 14 HOOK-UP

THIS IS TO CERTIFY THAT THE CONTRACTOR

ABALAKATECH RESOURCES LIMITED.

HAS SATISFACTORILY COMPLETED THE JOB REQUESTS AS DESCRIBED BELOW

COMPRISING:

Full mobilization of personnel Materials, Instrument and Equipment for the Commissioning of Caravan 11KV Substations at Brass Terminal

IN TOTAL COMPLIANCE WITH SPECIFICATIONS, TERMS AND CONDITIONS OF THE ABOVE CONTRACT.

DATE OF COMMENCEMENT:	7TH JANUARY, 2012
DATE OF COMPLETION:	10TH JANUARY 2012
QUALITY OF EXECUTION:	SATISFACTORY

ACCEPTED BY

FOR
(CONTRACTOR)

NAOC SITE REPRESENTATIVE

CERTIFIED BY

DEPARTMENT MANAGER

DATE OF ISSUE

Naoc

PRODUCTION OPERATION DEPT. (POD)

Eni

JOB COMPLETION CERTIFICATE

CONTRACT NO.....

PROJECT: SUPPLY OF MATERIALS / SERVICES FOR RESTORATION OF FAULTY LOW VOLTAGE POWER CABLE AT NEWBASE OB/OB RESIDENTIAL

THIS IS TO CERTIFY THAT THE CONTRACTOR

ABALAKATECH RESOURCES LIMITED

HAS SATISFACTORILY COMPLETED THE JOB REQUESTS AS DESCRIBED BELOW

COMPRISING:

Full mobilization of Personnel, Materials, Instrument and Equipment for the Supply Of Materials / Services For Restoration Of Faulty Low Voltage Power Cable At Newbase Ob/ob Residential

IN TOTAL COMPLIANCE WITH SPECIFICATIONS, TERMS AND CONDITIONS OF THE ABOVE CONTRACT.

DATE OF COMMENCEMENT	9th April, 2012
DATE OF COMPLETION	13th April, 2012
QUALITY OF EXECUTION.	SATISFACTORY

ACCEPTED BY

FOR

(CONTRACTOR)

NAOC SITE REPRESENTATIVE

CERTIFIED BY

DEPARTMENT MANAGER

22/05/2012

DATE OF ISSUE

Naoc

PRODUCTION OPERATION DEPT. (POD)

Eni

JOB COMPLETION CERTIFICATE

CONTRACT NO.....

PROJECT: SUPPLY OF MATERIALS / SERVICES FOR RESTORATION OF FAULTY LOW VOLTAGE POWER CABLE AT NEWBASE OBOB RESIDENTIAL

THIS IS TO CERTIFY THAT THE CONTRACTOR

ABALAKATECH RESOURCES LIMITED

HAS SATISFACTORILY COMPLETED THE JOB REQUESTS AS DESCRIBED BELOW

COMPRISING:

Full mobilization of Personnel, Materials, Instrument and Equipment for the Maintenance of Omoku Underground High Voltage Feeder

IN TOTAL COMPLIANCE WITH SPECIFICATIONS, TERMS AND CONDITIONS OF THE ABOVE CONTRACT

DATE OF COMMENCEMENT	2thApril 2012
DATE OF COMPLETION	7th April 2012
QUALITY OF EXECUTION	SATISFACTORY

ACCEPTED BY

(CONTRACTOR)

NAOC SITE REPRESENTATIVE

CERTIFIED BY

DEPARTMENT MANAGER

DATE OF ISSUE

Naoc

DUCTION OPERATION DEPT. (POD)

Eni

JOB COMPLETION CERTIFICATE

CONTRACT NO. .....

PROJECT: RESTORATION OF VANDALIZED HIGH VOLTAGE (H.V.) FEEDER FOR ESP WELL 3 AT CLOUGH CREEK FLOW STATION

THIS IS TO CERTIFY THAT THE CONTRACTOR:

ABALAKATECH RESOURCES LIMITED.

HAS SATISFACTORILY COMPLETED THE JOB REQUESTS AS DESCRIBED BELOW

COMPRISING:

Full mobilization of personnel, Materials, Instrument and Equipment for the restoration of vandalized high Voltage (H.V.) Feeder for ESP Well 3 at Clough Creek Flow Station

IN TOTAL COMPLIANCE WITH SPECIFICATIONS, TERMS AND CONDITIONS OF THE ABOVE CONTRACT.

DATE OF COMMENCEMENT: 07TH SEPTEMBER, 2011

DATE OF COMPLETION: 08TH SEPTEMBER, 2011

QUALITY OF EXECUTION: SATISFACTORY

ACCEPTED BY:

8th September, 2011

FOR ABALAKATECH RESOURCES LIMITED (CONTRACTOR)

18/10/11

Iwo George P.S.

NAOC SITE REPRESENTATIVE

CERTIFIED BY:

DEPARTMENT MANAGER

DATE OF ISSUE

Naoc

ODUCTION OPERATION DEPT. (POD)

Eni

JOB COMPLETION CERTIFICATE

CONTRACT NO. .....

PROJECT: RESTORATION OF VANDALIZED ESP 12 H.V. FEEDER @CLOUGH CREEK FLOW STATION

THIS IS TO CERTIFY THAT THE CONTRACTOR:

ABALAKATECH RESOURCES LIMITED.

HAS SATISFACTORILY COMPLETED THE JOB REQUESTS AS DESCRIBED BELOW

COMPRISING:

Full mobilization of personnel, Materials, Instrument and Equipment for the restoration of Vandalized ESP 12 High Voltage Feeder at Clough Creek Flow Station.

IN TOTAL COMPLIANCE WITH SPECIFICATIONS, TERMS AND CONDITIONS OF THE ABOVE CONTRACT

DATE OF COMMENCEMENT:	6th August, 2011
DATE OF COMPLETION	7th August, 2011
QUALITY OF EXECUTION:	SATISFACTORY

ACCEPTED BY

FOR ABALAKATECH RESOURCES LIMITED
(CONTRACTOR)

NAOC SITE REPRESENTATIVE

CERTIFIED BY:

DEPARTMENT MANAGER

DATE OF ISSUE

Naoc

PRODUCTION OPERATION DEPT. (POD)

Eni

JOB COMPLETION CERTIFICATE

CONTRACT NO. 4500034909/000

PROJECT: MAINTENANCE OF ELECTRICAL FACILITIES FOR PRODUCTION OPERATIONS FOR TEBIDABA ESP 14 HOOK-UP

THIS IS TO CERTIFY THAT THE CONTRACTOR

ABALAKATECH RESOURCES LIMITED.

HAS SATISFACTORILY COMPLETED THE JOB REQUESTS AS DESCRIBED BELOW

COMPRISING:
Full mobilization of personnel, Materials, Instrument and Equipments, for the Maintenance of electrical Facilities for Production Operations for Tebidaba Esp 14 Hook-Up

IN TOTAL COMPLIANCE WITH SPECIFICATIONS TERMS AND CONDITIONS OF THE ABOVE CONTRACT.

DATE OF COMMENCEMENT:	7TH JANUARY, 2012
DATE OF COMPLETION:	10TH JANUARY 2012
QUALITY OF EXECUTION:	SATISFACTORY

ACCEPTED BY

FOR:
(CONTRATOR)

NAOC SITE REPRESENTATIVE

CERTIFIED BY

DEPARTMENT MANAGER

DATE OF ISSUE

Naoc

PRODUCTION OPERATION DEPT. (POD)

Eni

JOB COMPLETION CERTIFICATE

CONTRACT NO. 200'70255

PROJECT: ACTIVITIES / SUPPLY OF MATERIALS FOR SYSTEM UPGRADE AT SAR

THIS IS TO CERTIFY THAT THE CONTRACTOR:

ABALAKATECH RESOURCES LIMITED.

HAS SATISFACTORILY COMPLETED THE JOB REQUESTS AS DESCRIBED BELOW

COMPRISING:

Full activities / Supply of Materials for System Upgrade at SAR

IN TOTAL COMPLIANCE WITH SPECIFICATIONS, TERMS AND CONDITIONS OF THE ABOVE CONTRACT.

DATE OF COMMENCEMENT:	18 November, 2011
DATE OF COMPLETION:	29th November, 2011
QUALITY OF EXECUTION:	SATISFACTORY

ACCEPTED BY:

FOR ABALAKATECH RESOURCES LIMITED
(CONTRACTOR)

NAOC SITE REPRESENTATIVE

CERTIFIED BY:

DEPARTMENT MANAGER

DATE OF ISSUE

Naoc

RODUCTION OPERATION DEPT. (POD)

Eni

JOB COMPLETION CERTIFICATE

CONTRACT NO. 200 / 0159

PROJECT: RESTORATION OF 3KV H.V. FEEDER AT BRASS TERMINAL FOR Tr4 AND BOOSTER PUMP

THIS IS TO CERTIFY THAT THE CONTRACTOR:

ABALAKATECH RESOURCES LIMITED.

HAS SATISFACTORILY COMPLETED THE JOB REQUESTS AS DESCRIBED BELOW

COMPRISING:

Full mobilization of personnel, Materials, Instrument and Equipment for the restoration of 3KV High Voltage Feeder at Brass Terminal For Tr4 and Booster pump

IN TOTAL COMPLIANCE WITH SPECIFICATIONS, TERMS AND CONDITIONS OF THE ABOVE CONTRACT.

DATE OF COMMENCEMENT:	14th October, 2011
DATE OF COMPLETION	16th October, 2011
QUALITY OF EXECUTION	SATISFACTORY

ACCEPTED BY:

FOR ABALAKATECH RESOURCES LIMITED (CONTRACTOR)

NAOC SITE REPRESENTATIVE

CERTIFIED BY:

DEPARTMENT MANAGER

DATE OF ISSUE

Naoc

P DUCTION OPERATION DEPT. (POD)

Eni

JOB COMPLETION CERTIFICATE

CONTRACT NO. 20069981

PROJECT: RESTORATION OF VANDALIZED ESP 3 H.V. FEEDER @CLOUGH CREEK FLOW STATION

THIS IS TO CERTIFY THAT THE CONTRACTOR:

ABALAKATECH RESOURCES LIMITED.

HAS SATISFACTORILY COMPLETED THE JOB REQUESTS AS DESCRIBED BELOW

COMPRISING:

Full mobilization of personnel, Materials, Instrument and Equipment for the restoration of Vandalized ESP3 High Voltage Feeder at Clough Creek Flow Station.

IN TOTAL COMPLIANCE WITH SPECIFICATIONS, TERMS AND CONDITIONS OF THE ABOVE CONTRACT

DATE OF COMMENCEMENT:	14th October, 2011
DATE OF COMPLETION:	16th October, 2011
QUALITY OF EXECUTION:	SATISFACTORY

ACCEPTED BY:

FOR ABALAKATECH RESOURCES LIMITED (CONTRACTOR)

NAOC SITE REPRESENTATIVE

CERTIFIED BY:

DEPARTMENT MANAGER

DATE OF ISSUE

Naoc

PRODUCTION OPERATION DEPT. (POD)

Eni

JOB COMPLETION CERTIFICATE

CONTRACT NO. 4600002178

PROJECT: FAULT LOCALIZATION, RESTORATION, COMMISSIONING AND RE-START UP OF 11KV UNDERGROUND FEEDER FOR OGBOINBIRI COMMUNITY

THIS IS TO CERTIFY THAT THE CONTRACTOR

ABALAKATECH RESOURCES LIMITED

HAS SATISFACTORILY COMPLETED THE JOB REQUESTS AS DESCRIBED BELOW

COMPRISING:

Full mobilization of Personnel, Materials, Instrument and Equipment for The Fault Localization, Commissioning And Re-Start Up of 11KV Underground Feeder for Ogboinbiri Community

IN TOTAL COMPLIANCE WITH SPECIFICATIONS, TERMS AND CONDITIONS OF THE ABOVE CONTRACT.

DATE OF COMMENCEMENT	6th June, 2013
DATE OF COMPLETION.	11th, June, 2013

QUALITY OF EXECUTION SATISFACTORY

ACCEPTED BY

FOR ABALAKATECH RES. NIG. LTD (CONTRACTOR)

Ikelemete Inite 11/06/2

NAOC SITE REPRESENTATIVE

CERTIFIED BY:

DEPARTMENT MANAGER

18/06/2013

DATE OF ISSUE

Naoc

PRODUCTION OPERATION DEPT. (POD)

Eni

JOB COMPLETION CERTIFICATE

CONTRACT NO. 2007 0155

PROJECT: RESTORATION OF VANDALIZED HIGH VOLTAGE (H.V.) FEEDER FOR ESP WELL 12 AT TEBIDABA FLOW STATION

THIS IS TO CERTIFY THAT THE CONTRACTOR:

ABALAKATECH RESOURCES LIMITED.

HAS SATISFACTORILY COMPLETED THE JOB REQUESTS AS DESCRIBED BELOW

COMPRISING:

Full mobilization of personnel, Materials, Instrument and Equipment for the restoration of vandalized high Voltage (H.V.) Feeder for ESP Well 3 at Clough Creek Flow Station

IN TOTAL COMPLIANCE WITH SPECIFICATIONS, TERMS AND CONDITIONS OF THE ABOVE CONTRACT.

DATE OF COMMENCEMENT:	05th August, 2011
DATE OF COMPLETION:	7th August, 2011
QUALITY OF EXECUTION:	SATISFACTORY

ACCEPTED BY

FOR ABALAKATECH RESOURCES LIMITED (CONTRACTOR)

NAOC SITE REPRESENTATIVE

CERTIFIED BY

DEPARTMENT MANAGER

DATE OF ISSUE

Naoc

PRODUCTION OPERATION DEPT. (POD)

JOB COMPLETION CERTIFICATE

CONTRACT NO. 20070154

PROJECT: RESTORATION OF VANDALIZED ESP 3 H.V. FEEDER AT CLOUGH CREEK FLOW STATION.

THIS IS TO CERTIFY THAT THE CONTRACTOR

ABALAKA TECH RESOURCES LTD

HAS SATISFACTORILY COMPLETED THE JOB REQUESTS AS DESCRIBED BELOW

COMPRISING:

Full mobilization of personnel, Materials, Instrument and Equipment for the restoration of vandalized ESP 3 High Voltage Feeder at Clough Creek Flowstation

IN TOTAL COMPLIANCE WITH SPECIFICATIONS, TERMS AND CONDITIONS OF THE ABOVE CONTRACT

DATE OF COMMENCEMENT:	6th August, 2011
DATE OF COMPLETION:	7th August, 2011
QUALITY OF EXECUTION:	SATISFACTORY

ACCEPTED BY

FOR (CONTRACTOR)

NAOC SITE REPRESENTATIVE

CERTIFIED BY:

DEPARTMENT MANAGER

DATE OF ISSUE

Naoc

PRODUCTION OPERATION DEPT. (POD)

Eni

JOB COMPLETION CERTIFICATE

CONTRACT NO. 20071321

PROJECT: MATERIALS AND SERVICES FOR INSTALLATION AND COMMISSIONING OF CARAVAN 11KV SUBSTATIONS AT BRASS TERMINAL

THIS IS TO CERTIFY THAT THE CONTRACTOR

ABALAKATECH RESOURCES LIMITED

HAS SATISFACTORILY COMPLETED THE JOB REQUESTS AS DESCRIBED BELOW

COMPRISING:

Full mobilization of personnel, Materials, Instrument and Equipment for the Commissioning of Caravan 11KV Substations at Brass Terminal

IN TOTAL COMPLIANCE WITH SPECIFICATIONS, TERMS AND CONDITIONS OF THE ABOVE CONTRACT.

DATE OF COMMENCEMENT: 14TH October, 2011

DATE OF COMPLETION: 17TH OCTOBER, 2011

QUALITY OF EXECUTION: SATISFACTORY

ACCEPTED BY:

FOR

(CONTRACTOR)

NAOC SITE REPRESENTATIVE

CERTIFIED BY

DEPARTMENT MANAGER

DATE OF ISSUE

Naoc

PRODUCTION OPERATION DEPT. (POD)

JOB COMPLETION CERTIFICATE

CONTRACT NO.....

PROJECT: SUPPLY OF MATERIALS / SERVICES FOR MODIFICATION OF LOW VOLTAGE DISTRIBUTION PANEL for ESP WELL II AND ESP WELL 14 IN TEBIDABA FLOW STATION

THIS IS TO CERTIFY THAT THE CONTRACTOR

ABALAKATECH RESOURCES LIMITE

HAS SATISFACTORILY COMPLETED THE JOB REQUESTS AS DESCRIBED BELOW

COMPRISING:

Full mobilization of Personnel, Materials, Instrument and Equipment for the Modification of Low Voltage Distribution panel for ESP Well 11 and ESP Well 14 in Tebidaba Flow Station.

IN TOTAL COMPLIANCE WITH SPECIFICATIONS, TERMS AND CONDITIONS OF THE ABOVE CONTRACT

DATE OF COMMENCEMENT:	26th April, 2012
DATE OF COMPLETION:	28th April, 2012
QUALITY OF EXECUTION:	SATISFACTORY

ACCEPTED BY

FOR

(CONTRACTOR)

NAOC SITE REPRESENTATIVE

CERTIFIED BY

DEPARTMENT MANAGER

22/05/2012

DATE OF ISSUE

Naoc

PRODUCTION OPERATION DEPT. (POD)

Eni

JOB COMPLETION CERTIFICATE

CONTRACT NO. .....

PROJECT: SUPPLY OF ELECTRICAL MATERIALS FOR CHANGEOVER SWITCH AT IRRI GAS PLANT

THIS IS TO CERTIFY THAT THE CONTRACTOR

ABALAKATECH RESOURCES LIMITED

HAS SATISFACTORILY COMPLETED THE JOB REQUESTS AS DESCRIBED BELOW

COMPRISING:

Full mobilization of personnel, Materials, Instrument and Equipment for the Change Over Switch at Irri Gas Plant

IN TOTAL COMPLIANCE WITH SPECIFICATIONS, TERMS AND CONDITIONS OF THE ABOVE CONTRACT.

DATE OF COMMENCEMENT:	14TH October, 2011
DATE OF COMPLETION:	17TH OCTOBER, 2011
QUALITY OF EXECUTION	SATISFACTORY

ACCEPTED BY:

FOR
(CONTRACTOR)

NAOC SITE REPRESENTATIVE

CERTIFIED BY

DEPARTMENT MANAGER

DATE OF ISSUE

PORT HARCOURT OFFICE:
47, Aba Road,
Chinese Restaurant Building,
By CFC Bus Stop,
Port Harcourt, Rivers State.
Tel: 08033422045, 08094643950

ABUJA OFFICE:
Plot 208, Zakariya Maimglari Street,
Off Herbert Macaulay Road,
Gateway Plaza, Beside Access Bank,
I/C Nigeria Cleaning Services
4th Floor, Central Area, Abuja.

Website:www.femlekglobalservices.com
E-mail:info@femlekglobalservices.com
femlek2001@yahoo.com

RC 434530

FEMLEK GLOBAL SERVICES LIMITED

Designs, Procurement, Installation, Construction & Supervision of Electrical Works. Building Services, Installation / Construction of 33 / 11KV Injection Substation. 33/0.415KV & 11/0.415 Distribution Substations with Associated HT/LT Transmission Lines, Construction & Maintenance of Electrical Low Voltage and Control Panels. Domestic & Industrial Wiring Overhead Lightning / Surge Arrestors Installation . Street, Estate, Premises, Flood & Arena Lighting System, Electrical & Mechanical Services Consulting.

FGSL/ELECT/INFR-PRIV/ATRL-01JYR16 26TH JANUARY, 2016

The Managing Director
MESSRS: ABALAKA TECH RESOURCES LIMITED.
Plot 3, 4 Azunda Street Mgbuoshimini – Rumueme,
Ikwerre Road – Mile4, Port Harcourt - Rivers State.
ATTENTION: ENGR ABALAKA FRIDAY (TD).

Dear Sir,

AWARD OF CONTRACT FOR THE SUPPLY, INSTALLATION AND COMMISSIONING OF 4000A LOW VOLTAGE PANEL AND EARTHING WORKS FOR SHAWSAND (CISCON) COMPLEX AT KM 14, PH – ABA EXPRESSWAY IN PORT HARCOURT, RIVERS STATE

1. I write to inform you that the Company's **Management Tenders Committee (MTC)** at its meeting held on 25th January, 2016 approved the award of contract for the Supply, Installation and Commissioning of 4000A Low Voltage Panel and Earthing works for Shawsand (Ciscon) complex in Port Harcourt, Rivers State at the total contract sum of **Nine Million, Two Hundred and Sixty Five Thousand, Six Hundred Naira (₦9,265,600:00)** only, Inclusive of all Taxes with a completion period of four **(4)** weeks.

2. You are to confirm your acceptance of the contract award within stipulated period of Ten (10) days of this letter. This offer of award of contract is in accordance with the conditions of Contract & Tender Documents.

3. You are to meet with our ***Manager, Engineering Services*** for full specifications and supervision of the project and also, liaise with the both Managers thus, ***Manager in charge of Procurement/ Contract Services & Manager, Legal*** for the preparation and signing of the ***Contract Agreement.***

4. Please note that this is ***a fixed type*** of contract and the Company will not entertain request for any upward review hence speedy mobilization, execution, completion and timely commissioning is expected from you in accordance with the Project execution schedule.

Accept our congratulations.

For: FEMLEK GLOBAL SERVICES LTD.

FEMLEK GLOBAL SERVICES LIMITED
SIGN.
DATE 26/01/2016

ENGR. JOHNSON TIMOTHY OLUFEMI
MANAGING DIRECTOR/CEO

PORT HARCOURT OFFICE:
47, Aba Road,
Chinese Restaurant Building,
By CFC Bus Stop,
Port Harcourt, Rivers State.
Tel: 08033422045, 08094643950

ABUJA OFFICE:
Plot 208, Zakariya Maimalari Street,
Off Herbert Macaulay Road,
Gateway Plaza, Beside Access Bank,
I/C Nigeria Cleaning Services
4th Floor, Central Area, Abuja.

Website:www.femlekglobalservices.com
E-mail:info@femlekglobalservices.com
femlek2001@yahoo.com

FEMLEK

FEMLEK GLOBAL SERVICES LIMITED

RC 434530

Designs, Procurement, Installation, Construction & Supervision of Electrical Works. Building Services, Installation / Construction of 33 / 11KV Injection Substation. 33/0.415KV & 11/0.415 Distribution Substations with Associated HT/LT Transmission Lines, Construction & Maintenance of Electrical Low Voltage and Control Panels. Domestic & Industrial Wiring Overhead Lightning / Surge Arrestors Installation . Street, Estate, Premises, Flood & Arena Lighting System, Electrical & Mechanical Services Consulting.

FGSL/ELECT/INFR-PRIV/ATRL-01MYR17

14TH MARCH, 2017

The Managing Director
MESSRS: ABALAKA TECH RESOURCES LIMITED.
Plot 3, 4 Azunda Street Mgbuoshimini – Rumueme,
Ikwerre Road – Mile4, Port Harcourt - Rivers State.
ATTENTION: ENGR ABALAKA FRIDAY (TD).

Dear Sir,

AWARD OF CONTRACT FOR THE PROVISION OF ELECTRICITY SUPPLY AND INSTALLATION OF 300KVA 33/0.415kv TRANSFORMERS IN THE OLEKE'S HOUSING ESTATE IN OFEJIJI IN OCHADAMU TOWN IN OFU LOCAL GOVERNMENT AREA OF KOGI STATE

I am pleased to inform you that the Company's **Management Tenders Committee (MTC)** at its meeting held on 13th March, 2017 approved the award of contract for the **Provision of Electricity Supply and Installation of 300KVA** Transformers in the OLEKE'S Housing Estate in OCHADAMU, Kogi State at the total contract sum of **Eighty One Million and Five Hundred Thousand Naira (₦81,500,000:00)** only, Inclusive of all Taxes with a completion period of fourteen weeks **(14)** weeks.

2. You are to confirm your acceptance of the contract award within stipulated period of Ten (10) days of this letter. This offer of award of contract is in accordance with the conditions of Contract & Tender Documents.

3. You are to meet with our ***Manager, Engineering Services*** for full specifications and supervision of the project and also, liaise with the both Managers thus, ***Manager in charge of Procurement/ Contract Services & Manager, Legal*** for the preparation and signing of the ***Contract Agreement.***

4. Please note that this is ***a fixed type*** of contract and the Company will not entertain request for any upward review hence speedy mobilization, execution, completion and timely commissioning is expected from you in accordance with the Project execution schedule.

Accept our congratulations.

For: FEMLEK GLOBAL SERVICES LTD.

FEMLEK GLOBAL SERVICES LIMITED
SIGN. ----
DATE ----

14/03/2017

ENGR. JOHNSON TIMOTHY OLUFEMI
MANAGING DIRECTOR/CEO

PORT HARCOURT OFFICE:
47, Aba Road,
Chinese Restaurant Building,
By CFC Bus Stop,
Port Harcourt, Rivers State.
Tel: 08033422045, 08094643950

ABUJA OFFICE:
Plot 208, Zakariya Maimgiari Street,
Off Herbert Macaulay Road,
Gateway Plaza, Beside Access Bank,
I/C Nigeria Cleaning Services
4th Floor, Central Area, Abuja.

Website:www.femlekglobalservices.com
E-mail:info@femlekglobalservices.com
femlek2001@yahoo.com

RC 434530

FEMLEK GLOBAL SERVICES LIMITED

Designs, Procurement, Installation, Construction & Supervision of Electrical Works. Building Services, Installation / Construction of 33 / 11KV Injection Substation, 33/0.415KV & 11/0.415 Distribution Substations with Associated HT/LT Transmission Lines, Construction & Maintenance of Electrical Low Voltage and Control Panels. Domestic & Industrial Wiring Overhead Lightning / Surge Arrestors Installation . Street, Estate, Premises, Flood & Arena Lighting System, Electrical & Mechanical Services Consulting.

FGSL/ELECT/INFR-PRIV/ATRL-01JYR16 6TH June, 2016

The Managing Director
Messrs: AbalakaTech Resources Ltd.
Plot 3, 4 Azunda Street Mgbuoshimini – Rumueme,
Ikwerre Rd – Mile4, Port Harcourt - Rivers State.
Attn: Agboola Niyi (GM-ENG.)

Dear Sir,

AWARD OF CONTRACT FOR THE ENGINEERING STUDY AND DESIGN FOR THE INSTALLATIO OF SOLAR STREET LIGHT IN SAGBAMA TOWN, PERETORUGBEMENE AND EGBEM ANGALABIRI IN BAYELSA STATE

I am pleased to inform you that the Company's Management Tenders Committee (MTC) at its meeting hel on 3rd June, 2015 approved the award of contract for the Engineering Study and Design for the Installatio of Solar Street Light In Sagbama Town, Peretorugbemene and Egbema Angalabiri In Bayelsa State at th total contract sum of **Fifteen Million Six Hundred and Sixty Three Thousand Eight Hundred an Two Naira (₦15,663,940:36)** only, Inclusive of all Taxes.

2. You are expected to provide your services in line with our "Guidelines For Consultancy Services" attache herewith.

3. You are expected to work out and get approval for a time schedule for the execution of the contract wit our engineers.

4. All the documents listed in the guidelines should be submitted to the office of the Managing Director/Executive Director, Projects.

5. Payment of your fees shall be based on the schedule attached, herewith. Please note that this is ***a fixed type*** of contract and the Company will not entertain request for any upward review.

6. You are expected to formally accept the offer within seven (7) days of receipt of the letter of award and therefore enter into an agreement with us.

Accept our congratulations.

For: FEMLEK GLOBAL SERVICES LTD.

FEMLEK GLOBAL SERVICES LIMITED
SIGN. ---
DATE ---

06/06/2016

ENGR. JOHNSON TIMOTHY OLUFEMI
THE PRINCIPAL CONSULTANT

Femlek Global Services Limited

100% JOB COMPLETION CERTIFICATE

Contract Ref Num: FGSL/ELECT/INFR-PRIV/ATRL-01NYR16

Project Name: **SUPPLY, INSTALLATION AND COMMISSIONING OF 400A AUTOMATIC CHANGE OVER SWITCH FOR 2 GENERATORS & MAINS SUPPLY, 160A CONTROL PANEL AND SUPPLY OF ABB DISTRIBUTION BOARDS AT DARYCET INTERNATIONAL LTD IN PORT HARCOURT, RIVERS STATE**

THIS IS TO CERTIFY THAT THE CONTRACTOR:

ABALAKA TECH RESOURCES LIMITED

HAS TIMELY MOBILIZED AND HAD SATISFACTORILY COMPLETED THE JOB REQUEST WITH REFERENCE AS TITLED ABOVE IN AN ORDERLY MANNER AND IN ACCORDANCE WITH THE CONTRACT TERMS, PROCEDURE & STANDARD INDUSTRIAL REGULATIONS.

DATE OF COMMENCEMENT: 22 NOVEMBER 2016

DATE OF COMPLETION: 28 DECEMBER 2016

QUALITY OF EXECUTION: SATISFACTORY

CHECKED AND ACCEPTED BY:

27/12/16 .....

FOR: ABALAKA TECH RESOURCES LIMITED

Agtb .....

FEMLEK ENGINEERING CO-ORDINATOR

CERTIFIED BY: FEMLEK GLOBAL SERVICES LIMITED SIGN. DATE

.....

ENGR. JOHNSON TIMOTHY OLUFEMI (MD/CEO)

28th December, 2016 .....

DATE OF ISSUE

Femlek Global Services Limited

100% JOB COMPLETION CERTIFICATE

Contract Ref Num: FGSL/ELECT/INFR-PRIV/ATRL-02FYR15

Project Name: **SUPPLY, INSTALLATION AND COMMISSIONING OF 400A AND 250A LO VOLTAGE PANELS AND INSTALLATION OF 200KVA 33/0.415KV TRANSFORMER AT PLOT 1(IGBO-ETCHIE ROAD, OPPOSITE ENARCO ROAD, RUMUOKWUSI, IN PORT HARCOURT, RIVERS STATE**

THIS IS TO CERTIFY THAT THE CONTRACTOR:

ABALAKA TECH RESOURCES LIMITED

HAS TIMELY MOBILIZED AND HAD SATISFACTORILY COMPLETED THE JOB REQUEST WITH REFERENCE AS TITLED ABOVE IN AN ORDERLY MANNER AND IN ACCORDANCE WITH THE CONTRACT TERMS, PROCEDURE & STANDARD INDUSTRIAL REGULATIONS.

DATE OF COMMENCEMENT: 10 MARCH 2015

DATE OF COMPLETION: 24 APRIL 2015

QUALITY OF EXECUTION: SATISFACTORY

CHECKED AND ACCEPTED BY:

.....

FOR: ABALAKA TECH RESOURCES LIMITED

.....

FEMLEK ENGINEERING CO-ORDINATOR

CERTIFIED BY: FEMLEK GLOBAL SERVICES LIMITED SIGN DATE

.....

ENGR. JOHNSON TIMOTHY OLUFEMI (MD/CEO)

24th April, 2015

.....

DATE OF ISSUE

Femlek Global Services Limited

100% JOB COMPLETION CERTIFICATE

Contract Ref Num: FGSL/ELECT/INFR-PRIV/ATRL-01AYR16

Project Name: **SUPPLY, INSTALLATION AND COMMISSIONING OF 400A LOW VOLTAGE PANEL FOR FIRST RIVERS HOSPITAL AT NO 250, PH – ABA EXPRESSWAY IN PORT HARCOURT, RIVERS STATE**

THIS IS TO CERTIFY THAT THE CONTRACTOR:

ABALAKA TECH RESOURCES LIMITED

HAS TIMELY MOBILIZED AND HAD SATISFACTORILY COMPLETED THE JOB REQUEST WITH REFERENCE AS TITLED ABOVE IN AN ORDERLY MANNER AND IN ACCORDANCE WITH THE CONTRACT TERMS, PROCEDURE & STANDARD INDUSTRIAL REGULATIONS.

DATE OF COMMENCEMENT: 31 MARCH 2016

DATE OF COMPLETION: 07 APRIL 2016

QUALITY OF EXECUTION: SATISFACTORY

CHECKED AND ACCEPTED BY:

.....

FOR: ABALAKA TECH RESOURCES LIMITED

.....

FEMLEK ENGINEERING CO-ORDINATOR

CERTIFIED BY:

FEMLEK GLOBAL SERVICES LIMITED

.....

ENGR. JOHNSON TIMOTHY OLUFEMI (MD/CEO)

7th April, 2016

.....

DATE OF ISSUE

Femlek Global Services Limited

100% JOB COMPLETION CERTIFICATE

Contract Ref Num: FGSL/ELECT/INFR-PRIV/ATRL-01JYR16

Project Name: **SUPPLY, INSTALLATION AND COMMISSIONING OF 4000A LOW VOL PANEL AND EARTHING WORKS FOR SHAWSAND (CISCON) COMPLEX, KM 14, PH- ABA EXPRESSWAY IN PORT HARCOURT, RIVERS STATE**

THIS IS TO CERTIFY THAT THE CONTRACTOR:

ABALAKA TECH RESOURCES LIMITED

HAS TIMELY MOBILIZED AND HAD SATISFACTORILY COMPLETED THE JOB REQUEST WI REFERENCE AS TITLED ABOVE IN AN ORDERLY MANNER AND IN ACCORDANCE WITH TH CONTRACT TERMS, PROCEDURE & STANDARD INDUSTRIAL REGULATIONS.

DATE OF COMMENCEMENT: 10 FEBRUARY 2016

DATE OF COMPLETION: 26 FEBRUARY 2016

QUALITY OF EXECUTION: SATISFACTORY

CHECKED AND ACCEPTED BY:

26th/Feb/16

FOR: ABALAKA TECH RESOURCES LIMITED

FEMLEK ENGINEERING CO-ORDINATO

CERTIFIED BY:

FEMLEK GLOBAL SERVICES LIMITED SIGN. DATE

26th February, 2016

ENGR. JOHNSON TIMOTHY OLUFEMI (MD/CEO)

DATE OF ISSUE

Femlek Global Services Limited

100% JOB COMPLETION CERTIFICATE

Contract Ref Num: FGSL/ELECT/INFR-PRIV/ATRL-01MYR17

Project Name: **PROVISION OF ELECTRICITY SUPPLY AND INSTALLATION OF 300KVA POWER TRANSFORMERS IN OLEKE'S HOUSING ESTATE@OFEJIJI IN OFU LGA KOGI STATE**

THIS IS TO CERTIFY THAT THE CONTRACTOR:

ABALAKA TECH RESOURCES LIMITED

HAS TIMELY MOBILIZED AND HAD SATISFACTORILY COMPLETED THE JOB REQUEST WITH REFERENCE AS TITLED ABOVE IN AN ORDERLY MANNER AND IN ACCORDANCE WITH THE CONTRACT TERMS, PROCEDURE & STANDARD INDUSTRIAL REGULATIONS.

DATE OF COMMENCEMENT: 22 MARCH 2017

DATE OF COMPLETION: 07 JULY 2017

QUALITY OF EXECUTION: SATISFACTORY

CHECKED AND ACCEPTED BY:

07/July/17 .....

FOR: ABALAKA TECH RESOURCES LIMITED

..... FEMLEK ENGINEERING CO-ORDINATOR

CERTIFIED BY:

FEMLEK GLOBAL SERVICES LIMITED SIGN DATE

.....

ENGR. JOHNSON TIMOTHY OLUFEMI (MD/CEO)

7th July, 2017

DATE OF ISSUE

Femlek Global Services Limited

100% JOB COMPLETION CERTIFICATE

Contract Ref Num: FGSL/ELECT/INFR-PRIV/ATRL-01JYR16

Project Name: **ENGINEERING STUDY AND DESIGN FOR THE INSTALLATION OF SOLAR STREET LIGHT IN SAGBAMA TOWN, PERETORUGBEMENE AND EGBEMA ANGALABIRI IN BAYELSA STATE**

THIS IS TO CERTIFY THAT THE CONTRACTOR:

ABALAKA TECH RESOURCES LIMITED

HAS TIMELY MOBILIZED AND HAD SATISFACTORILY COMPLETED THE JOB REQUEST WITH REFERENCE AS TITLED ABOVE IN AN ORDERLY MANNER AND IN ACCORDANCE WITH THE CONTRACT TERMS, PROCEDURE & STANDARD INDUSTRIAL REGULATIONS.

DATE OF COMMENCEMENT: 20 JUNE 2016

DATE OF COMPLETION: 15 NOVEMBER 2016

QUALITY OF EXECUTION: SATISFACTORY

CHECKED AND ACCEPTED BY:

15/11/16 .....

FOR: ABALAKA TECH RESOURCES LIMITED

..... FEMLEK ENGINEERING CO-ORDINATOR

CERTIFIED BY: SIGN. ..... DATE .....

FEMLEK GLOBAL SERVICES LIMITED

.....

ENGR. JOHNSON TIMOTHY OLUFEMI (MD/CEO)

15th November, 2016

DATE OF ISSUE

Femlek Global Services Limited

100% JOB COMPLETION CERTIFICATE

Contract Ref Num: FGSL/ELECT/INFR-RSG/ATRL-01AYR15

Project Name: **PROVISION OF ELECTRICITY SUPPLY FOR STREET LIGHT PROJECT AND INSTALLATION OF 2 X 200KVA 33/0.415KV TRANSFORMERS, PROVIDE & INSTALL /COMMISSIONING OF 2 X 400 AMPERES AUTO CHANGE OVER PANELS AND 33KV OVERHEAD TRANSMISSION FOR RIVERS STATE GOVERNMENT PROJECT THROUGH TERRAIN TECHNOLOGY AT PROF. G.U AKE ROAD, PORT HARCOURT IN RIVER STATE**

THIS IS TO CERTIFY THAT THE CONTRACTOR:

ABALAKA TECH RESOURCES LIMITED

HAS TIMELY MOBILIZED AND HAD SATISFACTORILY COMPLETED THE JOB REQUEST WITH REFERENCE AS TITLED ABOVE IN AN ORDERLY MANNER AND IN ACCORDANCE WITH THE CONTRACT TERMS, PROCEDURE & STANDARD INDUSTRIAL REGULATIONS.

DATE OF COMMENCEMENT: 01 SEPTEMBER 2015

DATE OF COMPLETION: 24 DECEMBER 2015

QUALITY OF EXECUTION: SATISFACTORY

CHECKED AND ACCEPTED BY:

24/12/15 .....

FOR: ABALAKA TECH RESOURCES LIMITED

.....

FEMLEK GLOBAL SERV CO-ORDINATOR

CERTIFIED BY

FEMLEK GLOBAL SERVICES LIMITED
SIGN.
DATE

.....

ENGR. JOHNSON TIMOTHY OLUFEMI (M D / CEO)

24th December, 2015

DATE OF ISSUE

LIST OF PERMANENT PERSONNEL

1. ABALAKA DANIEL	- MANAGING DIRECTOR
2. SAIDU YUSUFU	- COMPANY SECRETARY
3. ENGR. ABALAKA FRIDAY	- PROJECT DIRECTOR COREN, MNSE.
4. TONYE PEPPLE	- QHSE DIRECTOR COREN, MNSE.
5. YELLAPU MURTHY	- BUSINESS DEV. MANAGER COREN, MNSE.
6. RAMA BODETTI	- GENERAL MANAGER COREN, MNSE.
7. NUHU MOHAMMED	- ACCOUNT OFFICER
8. PATRICK EZE	- QUALITY MANAGER
9. ANNAJI RAO	- SITE MANAGER COREN
10. FIDELIS ENEMALI	- PROJECT MANAGER COREN, MNSE.
11. ADAMS ADAMA	- LOGISTICS MANAGER
12. AGBOOLA NIYI	- PROCUREMENT MANAGER
13. HARUNA SALSU	- HUMAN RESOURCE/ADMIN. MGR.
14. CHIDI ROY	- PROJECT ENGINEER COREN, MNSE.
15. INNOCENT AKPAN	- LOGISTICS OFFICER
16. MARQUIS OGBUNIKE	- ICT OFFICE
17. FELIX EKWELI	- SAFETY
18. EMMANUEL JOHN	- SAFETY
19. IMO ANYADIKE	- TEAM/LEADER
20. PAUL ABUH	- ELECTRO/MECHANICAL
21. JAMES A. ALFA	-ACCOUNTANT. ACA
22. IFEANYI OGBONAYA	- ELECTRICAL TECHNICIAN
23. BLESSING IGBEDE	- ELECTRICAL TECHNICIAN
24. BARTHOLOMEW	- ELECTRICAL TECHNICIAN
25. STEPHEN ABIOM	- ELECTRICAL TECHNICIAN
26. SERAH ABALAKA	- HUMAN RESOURCES
27. SOLOMON HASSAN	- ELECTRICAL TECHNICIAN
28. PETER PAM	- WELDER
29. SAMUEL OGARABE	- WELDER
30. ALHAJI GARBA	- ELECTRO MECHANICAL
31. SUNNY AKWU	- MECHANICAL TECHNICIAN
32. AMAKIRI ASHIME	-ELECTRICAL TECHNICIAN
33. SOROCHI AHAMEFULE	- ELECTRICAL TECHNICIAN
34. ENEFOLA SOLOMON	- CIVIL ENGINEER MNSE.
35. DAVID OPUSUNYU	- GENERAL SERVICES
36. GODGIFT ALARIKA	- INSTRUMENT TECHNICIAN
37. ANTHONY JOKPOHO	- INSTRUMENT TECHNICIAN
38. MILLIONAIRE OKPARA	- INSTRUMENT TECHNICIAN
39. ABDULAHI LAWAL	- ELECTRO MECHANICAL
40. EMMNUELLA EGEJURU	- PROJECT PLANNING
41.ENDURANCE AUDU	- GENERAL SERVICES
42. EMEROOM E. CHIDI	- MECHANICAL MNSE.
43. JUMBO ISAAC	- MECHANICAL MNSE.
44. ARIPO JONATHAN	- MECHANICAL MNSE.
45. CHRISTOPHER NWACHUKWU	- PROJECT PLANNER MNSE.
46. KSSN REEDY	- CIVIL/STRUCTURAL MANAGER
47. ACHOR SULEMAN	- CIVIL ENGINEER MNSE.
48. PELE GEORGE	- MECHANICAL FITTING MANAGER
49. EMMANUEL GODSPOWER	- ICT
50. ABUH AYEMA	- TECHNICAL

ORGANISATION STAFF STRENTH FOR PROJECTS

S/NO.	DISCIPLINE	NOS
1	COMPANY CORPORATE DIRECTORS	6
2	CORPORATE MANAGING DIRECTOER	1
3	GENERAL MANAGER	1
4	PROJECT MANAGER	3
5	QUALITY ASSURANCE/CONTROL ENGINEER	8
6	PROJECT AND CONTROL ENGINEER	5
7	ELECTRICAL /ELECTRONICS ENGINEER	17
8	MECHANICAL ENGINEER	11
9	MATERIAL ENGINEER	4
10	AS-BUILT/ CAD ENGINEER	6
11	CIVIL ENGINEER	8
12	TESTING AND COMMISSIONING ENGINEER	6
13	FACILITIES/EQUIPMENT SUPERVISOR	6
14	SAFETY OFFICER	6
15	PERSONNEL/ADMIN. OFFICER	2
16	PERSONNEL/ADMIN. SECRETARY	2
17	CONSTRUCTION & INSTALATION TECHNICIANS(MECHANICAL/WELDING & FABRICATION/GRINDERS/SAND BLASTERS/PAINTERS ARGON |& ARC WELDERS/ HYDROTESTERS/SCAFFOLDER & ERECTORS /CIVIL/SURVERY)	63
18	STORE KEEPER	3
19	COMPANY ACCOUNTANTS	2
20	INSTRUMENT ENGINEERS	13
21	ELECTRICAL ENGINEERS	89
22	INSTRUMENT TECHNICIANS	56
23	INSTRUMENT ENGINEERS	10
24	WELDER FORMEN	2
25	PIPING FOREMEN	4
26	STRUCTURAL FOREMEN	3
27	ERECTORS AND SCAFFOLDERS FOREMEN	3

RC: 618926

OFFICE:
NO. 120 AHOADA ROAD OMOKU,
ONELGA RIVERS STATE
NO. 82 AGEGE MOTOR ROAD,
MOSHALASI IDI-ORO, MUSHIN-LAGOS

WEBSITE: WWW.ABALAKATECH.COM

WORK & SALES SHOPS
Km6 ELEME REFINERY EXP. WAY BESIDE
SMAF NIG. LTD., ALONG NNPC PIPELINE, PHC,

PLOT 4 PETER CHINDA STREET, NGBUOSHIMINI
MILE 4, PORT-HARCOURT.

PLOT NOS 76, TRANSAMADI INDUSTRIAL
LAYOUT BESIDES FIDELITY BANK PLC,
PORTHARCOURT RIVERS STATE.

Plot 42 Gimbiya Street Off Ahmadu Bello
Express Way Garki-abuja

Email: abalakatech2@gmail.com, md@abalakatech.com, info@abalakatech.com.
Website: www.abalakatech.com

08034071503, 08074686414, 08032652018, 08084417717